

Burke County Long-Arm Mowing Interstate

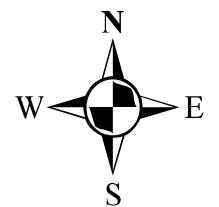

Legend



- Burke_Routes
- Burke_I_40

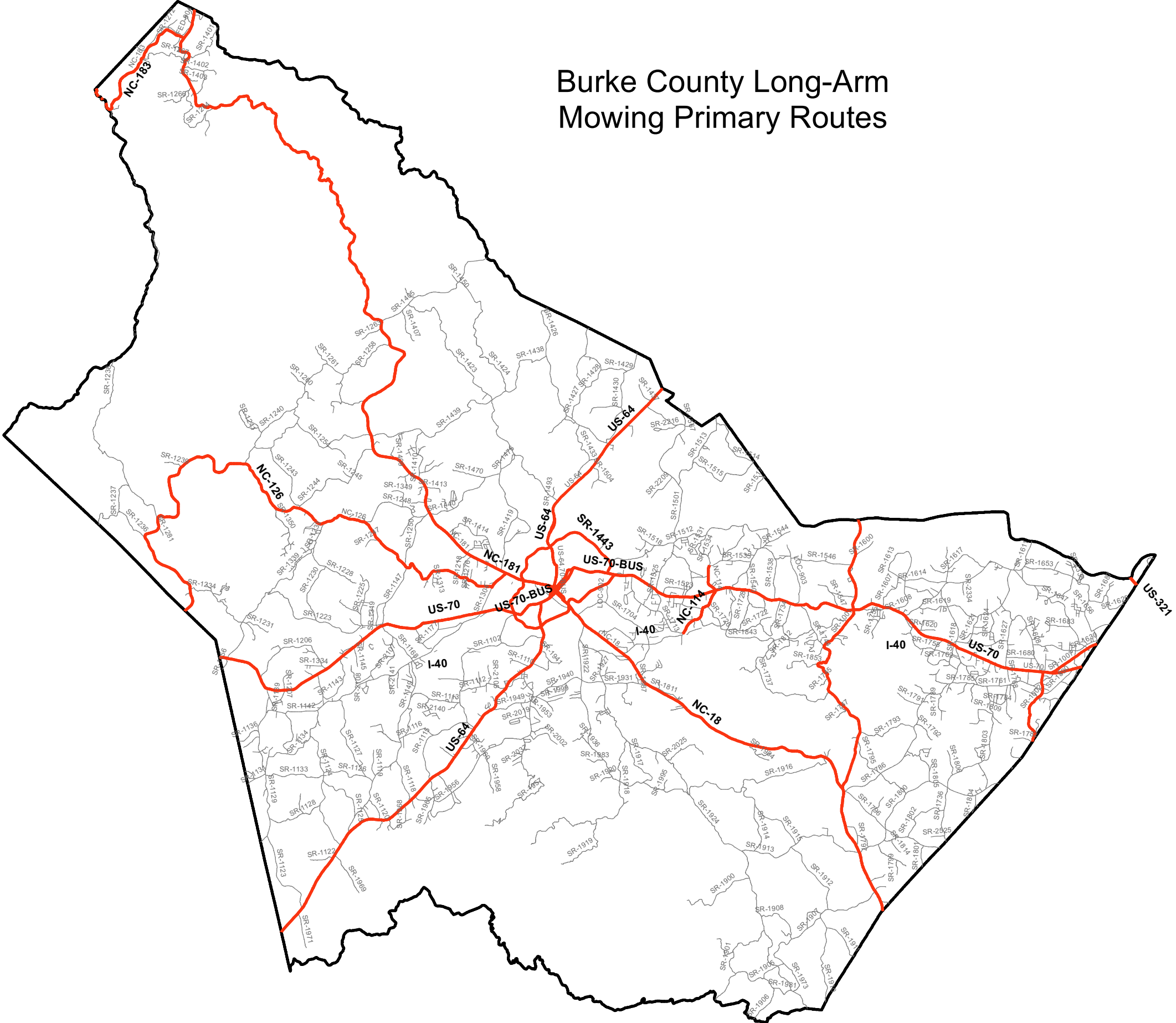

Burke County Long-Arm Mowing Primary Routes



Legend

-  Burke_Primary
-  Burke_Routes

Burke County Long-Arm Secondary 2016/2017 Section 3

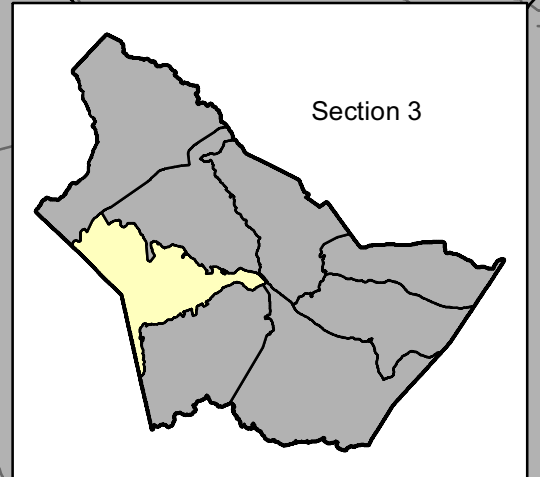

Section	Route	Mileage	Shoulders to Cut	Shoulder Miles	ROUTE
3	1142	7.61	2	15.22	JAMESTOWN ROAD
3	1129	5.20	2	10.4	DY'SARTSVILLE ROAD
3	1130	0.25	2	0.5	JOHN REEP STREET
3	1131	0.88	2	1.6	PINNACLE CHURCH ROAD
3	1132	0.59	2	1	FARRIS LOOP ROAD
3	1135	0.60	2	1.2	WATSON PRICE ROAD
3	1136	0.75	2	1.5	BEE TREE AVENUE
3	1138	0.97	2	1.94	KATHY ROAD
3	1139	0.50	2	1	SMAWLEY ROAD
3	1140	0.33	2	0.66	WOODS STREET
3	1143	1.74	2	3.48	SUNDOWN ROAD
3	1145	0.80	2	1.6	LYTLE DRIVE
3	1146	0.30	2	0.6	ED BOWMAN STREET
3	1147	3.11	2	6.22	CAUSBY ROAD
3	1148	0.40	2	0.8	MESSER AVENUE
3	1150	0.93	2	1.86	REEP DRIVE
3	1152	0.57	2	1.14	INDUSTRIAL BOULEVARD
3	1156	0.50	2	1	MUDDY CREEK ROAD
3	1161	0.20	2	0.4	OLD HUSHPUPPY RD
3	1163	0.57	2	1.14	CHAIN DRIVE
3	1164	0.60	2	1.2	DAVID BRYANT AVENUE
3	1168	0.96	2	1.92	CONNELLY ROAD
3	1177	1.40	2	2.8	DIXIE BOULEVARD
3	1178	0.17	2	0.34	INDUSTRIAL BOULEVARD
3	1188	0.20	2	0.4	FARRIS LOOP ROAD
3	1192	0.10	2	0.2	JOHN HENRY STREET
3	1198	0.21	2	0.42	W. PINE HILLS AVENUE
3	1203	0.50	2	1	CHAMBERS CHAPEL CIRCLE
3	1204	0.10	2	0.2	HOLLIS CARSWELL ROAD
3	1206	2.98	2	5.96	SNOWHILL CHURCH ROAD
3	1207	0.70	2	1.4	SOL MULL STREET
3	1208	0.90	2	1.8	POLLARD AVENUE
3	1223	4.33	2	8.66	POWER HOUSE ROAD
3	1225	1.82	2	3.64	LAIL ROAD
3	1226	0.62	2	1.24	PEA RIDGE STREET
3	1227	0.40	2	0.8	MALONEY AVENUE
3	1228	1.90	2	3.8	ST. PAULS CHURCH ROAD
3	1230	1.93	2	3.86	CONLEY BUMGARDNER ROAD
3	1232	0.90	2	1.8	CORPENING CHAPEL
3	1233	5.59	2	11.18	BRIDGEWATER ROAD
3	1234	2.20	2	4.4	BENFIELD LANDING
3	1235	0.64	2	1.28	HOLIDAY SHORES DRIVE
3	1236	2.35	2	4.7	S. MOUNTAIN INSTITUTE RD
3	1237	0.19	2	0.38	PADDY'S CREEK ROAD
3	1238	1.86	2	3.72	OLD NC 105
3	1239	0.60	2	1.2	PARKS DRIVE
3	1278	0.20	2	0.4	GROVER BEAVER STREET
3	1279	0.35	2	0.7	ROY MCGALLIARD AVENUE
3	1281	0.30	2	0.6	ROCK HILL STREET
3	1285	0.60	2	1.2	HARRY WHISNANT ROAD
3	1286	0.34	2	0.68	BOYD MOORE AVENUE
3	1288	0.10	2	0.2	CHAMBERS AVENUE
3	1284	0.30	2	0.6	BAILEY STREET
3	1296	0.73	2	1.46	HOLIDAY SHORES
3	1300	0.50	2	1	COBB AVENUE
3	1301	0.12	2	0.24	LONG STREET
3	1302	0.18	2	0.36	S. LAIL AVENUE
3	1303	0.19	2	0.38	N. LAIL AVENUE
3	1305	0.28	2	0.56	CLONTZ AVENUE
3	1306	0.28	2	0.56	SMALEY AVENUE
3	1308	0.06	2	0.12	CONN FOR NC 126
3	1311	0.09	2	0.18	JAMISON
3	1312	0.16	2	0.32	HELTON DRIVE
3	1319	0.86	2	1.72	TURKEY TAIL LANE
3	1326	0.10	2	0.2	CANNONBALL STREET
3	1327	0.10	2	0.2	HELTON COURT
3	1329	0.28	2	0.56	RABBIT RIDGE ROAD
3	1330	0.11	2	0.22	DIERDORF LANE
3	1334	0.53	2	1.06	HOMESTEAD DRIVE
3	1336	0.10	2	0.2	E. HOMESTEAD DRIVE
3	1344	0.32	2	0.64	EAST PINE HILLS
3	1345	0.20	2	0.4	KUDZU LANE
3	2103	0.67	2	1.34	BRENTWOOD CIRCLE
3	2107	0.40	2	0.8	DOGWOOD RIDGE ROAD
3	2108	0.75	2	1.5	HOLLY HILLS DRIVE
3	2109	0.06	2	0.12	VIEW ROAD
3	2115	0.10	2	0.2	FAIRFIELD STREET
3	2116	0.13	2	0.26	OAKWOOD STREET
3	2117	0.09	2	0.18	FRANCIS ROAD
3	2123	0.60	2	1.2	CERAMIC TILE DRIVE
3	2133	0.04	2	0.08	JAMESTOWN EXT.
3	2134	0.20	2	0.4	BIVENS DRIVE
3	2136	0.47	2	0.94	BRADLEY ROAD
3	2141	0.50	2	1	HARRY BRITAIN ST
		72.17		144.34	

Route	Mileage	Shoulders to Cut	Shoulder Miles	ROUTE	
3	1228	0.55	2	1.1	St. Paul's Ch. Ave. (U)
3	1231	0.71	2	1.42	Ray's Dairy (U)
3	1237	0.84	2	1.68	Paddy Creek (U)

Legend

- Burke_Longarm_Section_3
- Burke_County

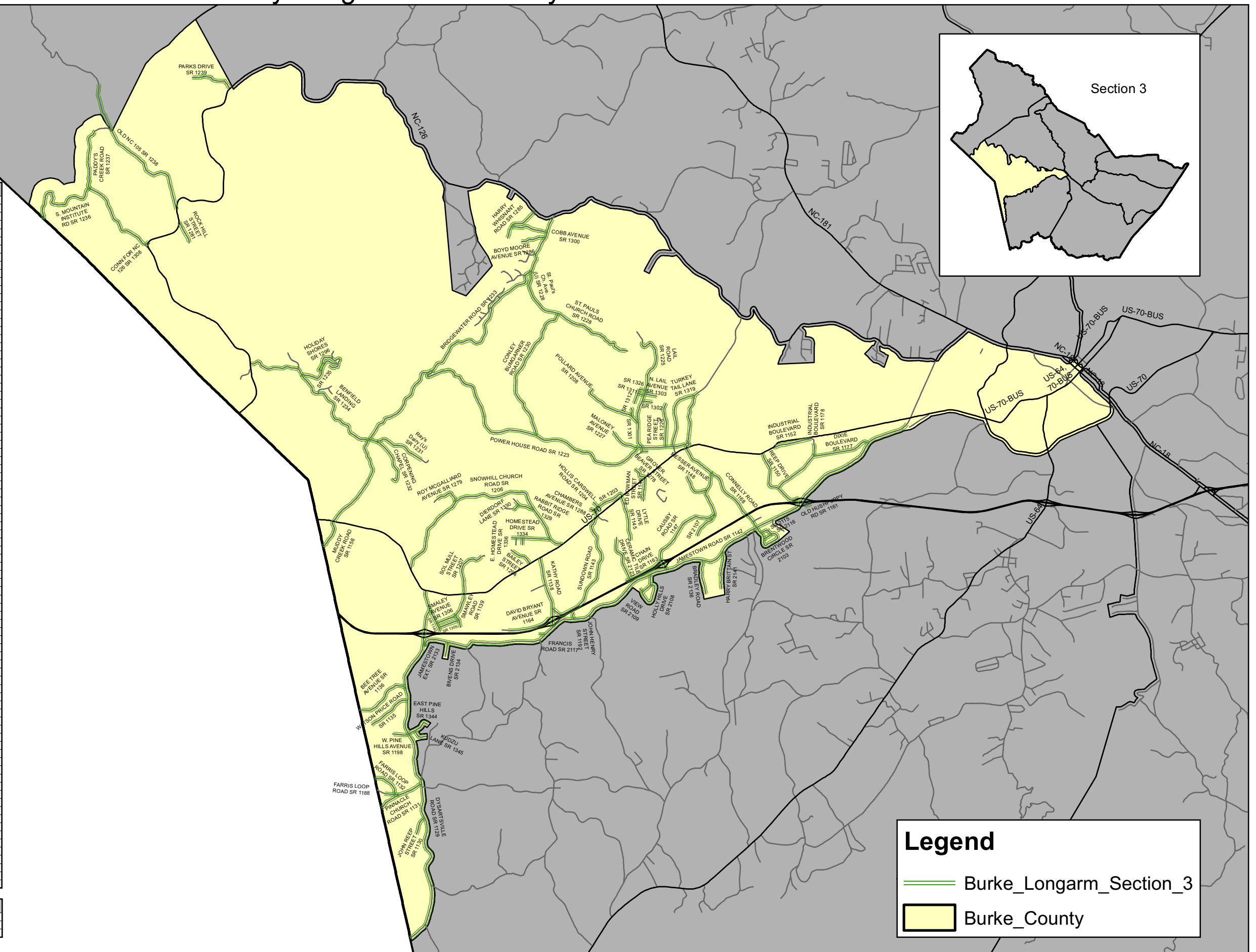

Burke County Long-Arm Secondary 2016/2017 Section 4

Section	Route	Mileage	Shoulders to Cut	Shoulder Miles	ROUTE
4	1264	2.66	2	5.32	GINGERCAKE ROAD
4	1265	0.80	2	1.6	GINGERCAKE ACRES ROAD
4	1266	1.19	2	2.38	JOE JOHNSON ROAD
4	1267	1.72	2	3.44	DOGWOOD KNOB ROAD
4	1268	1.36	2	2.72	BUCKEYE HOLLOW ROAD
4	1269	0.32	2	0.64	JOE BOWMAN RD
4	1271	0.10	2	0.2	PARKWAY ROAD
4	1272	0.42	2	0.84	DONAL BARRIER STREET
4	1273	0.43	2	0.86	BUGGER HOLLOW AVENUE
4	1282	0.20	2	0.4	BARRIER AVENUE
4	1401	1.53	2	3.06	MORTIMER ROAD
4	1402	1.48	2	2.96	JOE POORE ROAD
4	1403	0.40	2	0.8	BEAM AVENUE
4	1404	0.50	2	1	GRAGG AVENUE
4	1448	0.30	2	0.6	JUNE CLARK ST
4	1471	0.47	2	0.94	CLARK ROAD
		13.88		27.76	
4	1238	13.50	2	27	Old NC 105 (U)
4	1267	1.71	2	3.42	Dogwood Knob (U)
4	1270	0.40	2	0.8	Biggerstaff Ave (U)
4	1274	0.20	2	0.4	Rose Hollow (U)

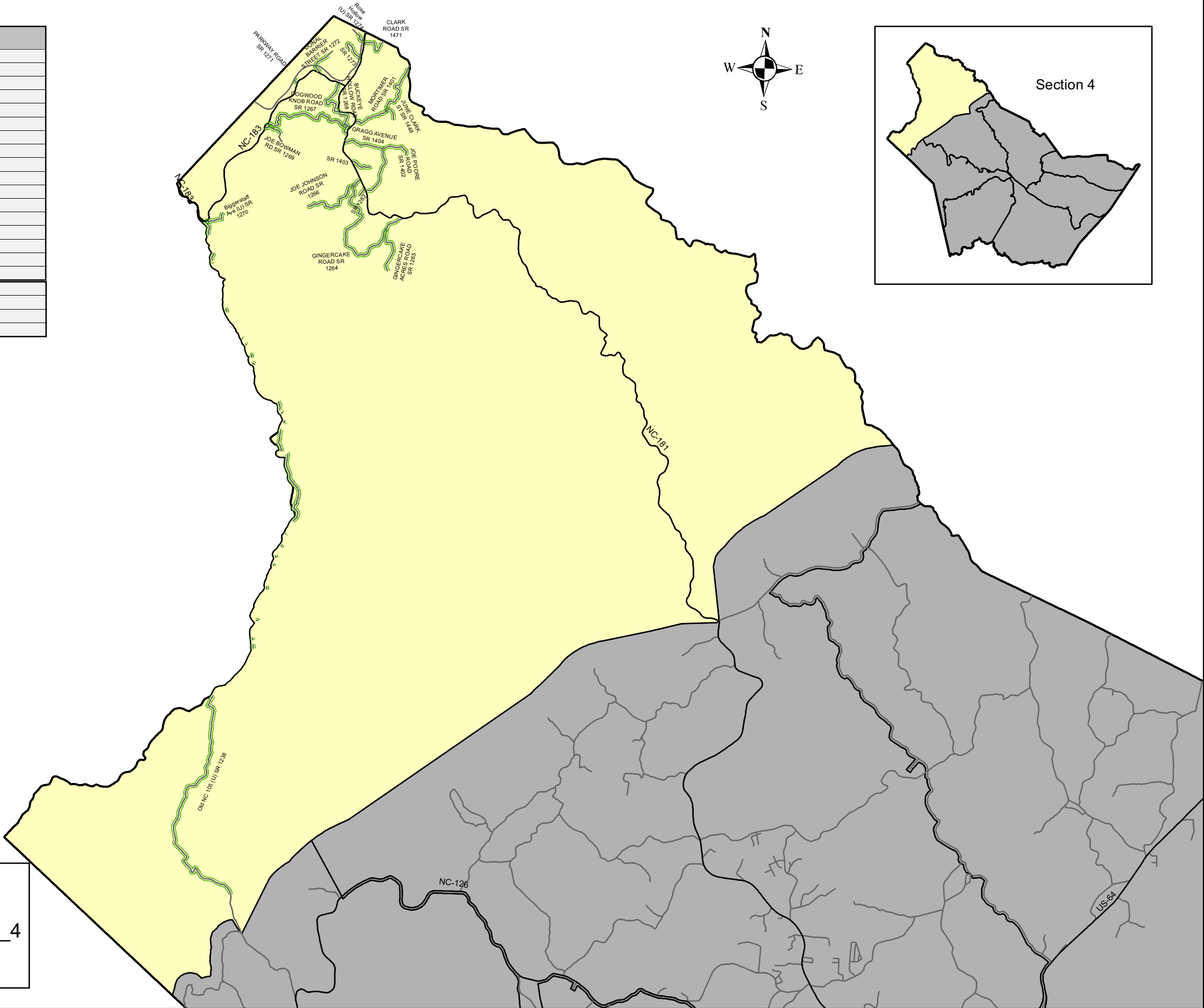

Legend

- 2016_2017_Burke_Long_Arm_Section_4
- Burke_County

Burke County Long-Arm Secondary 2016/2017 Section 8 & 9

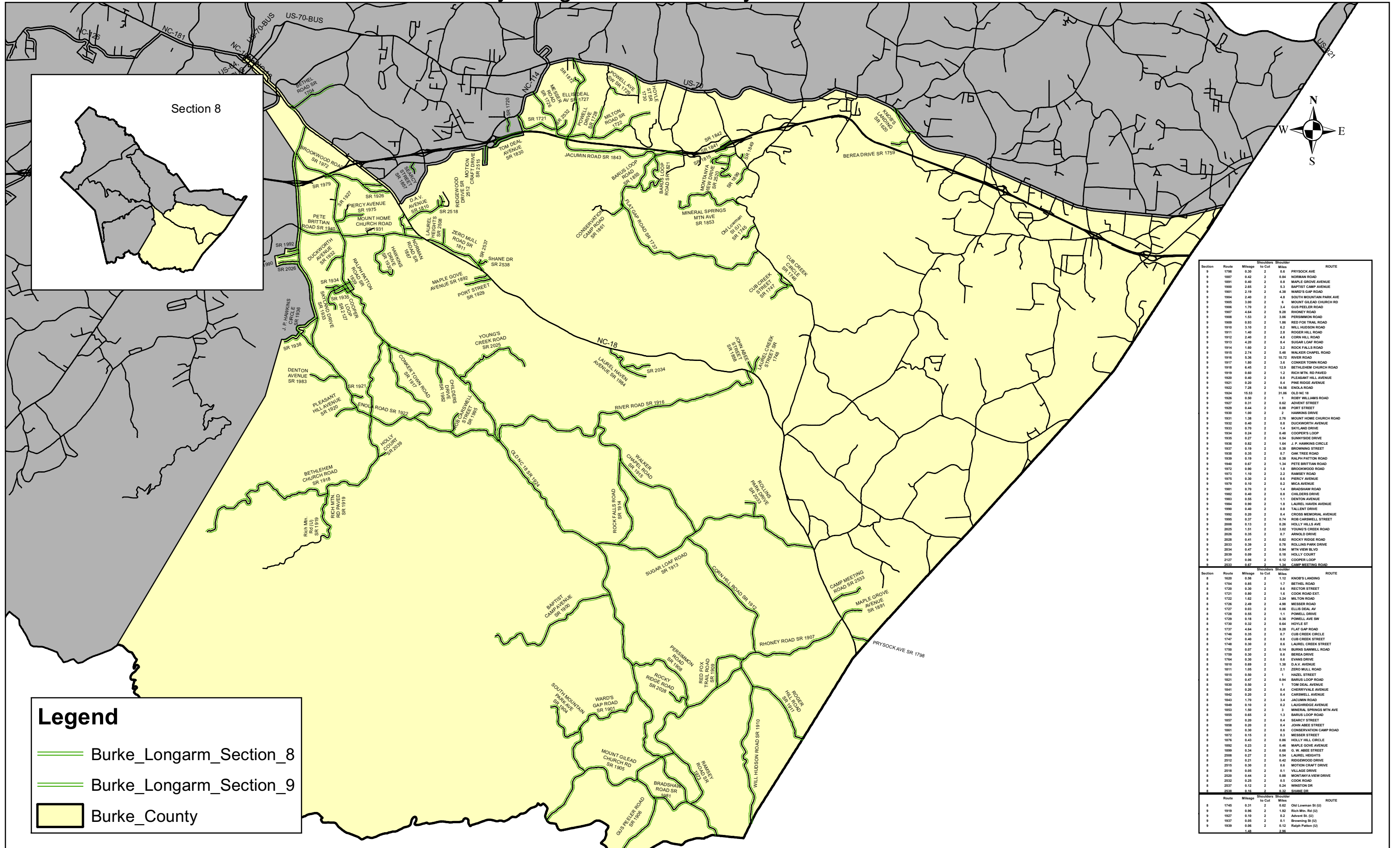

Burke County Long-Arm Secondary 2016/2017 Section 10

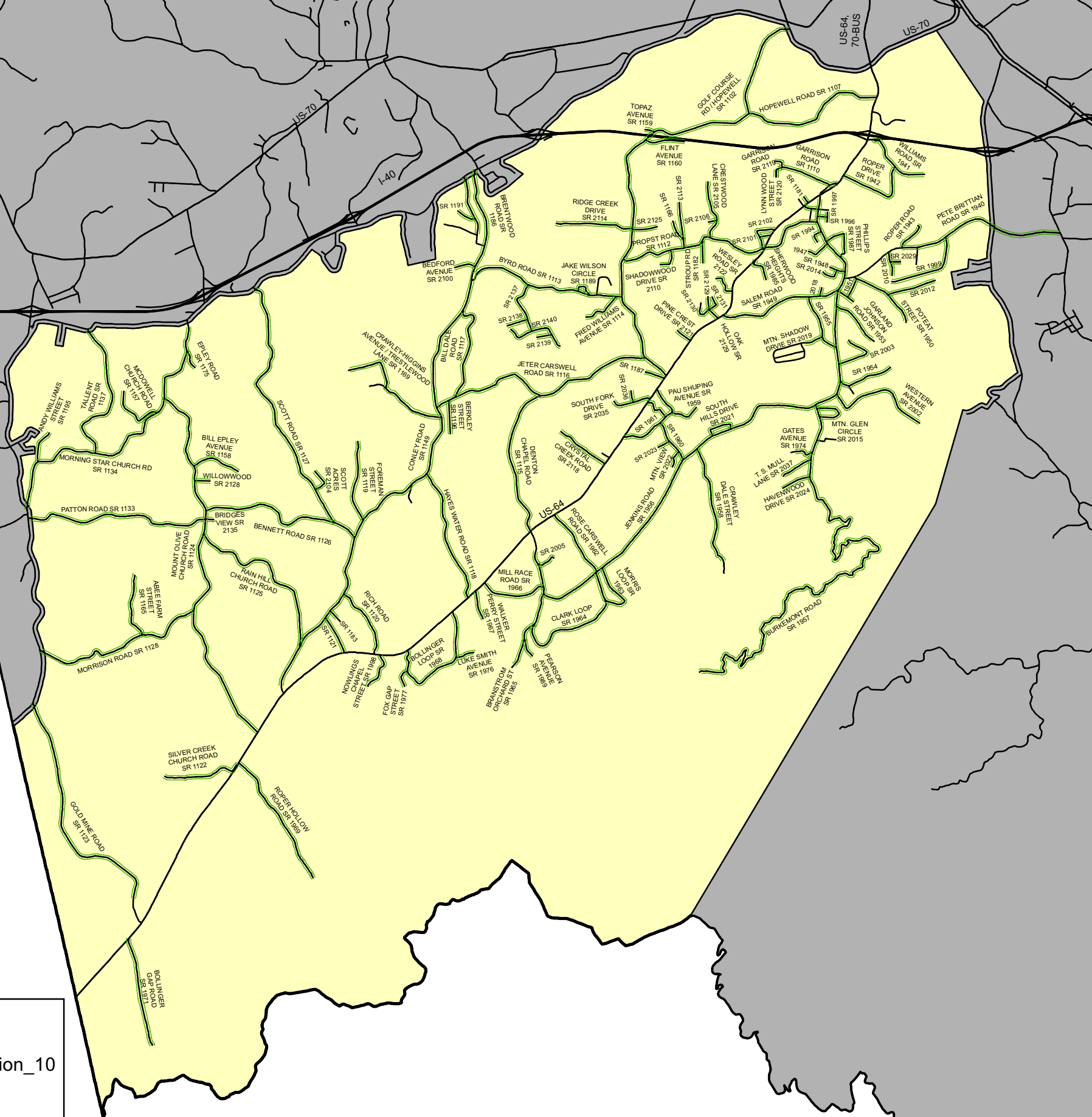
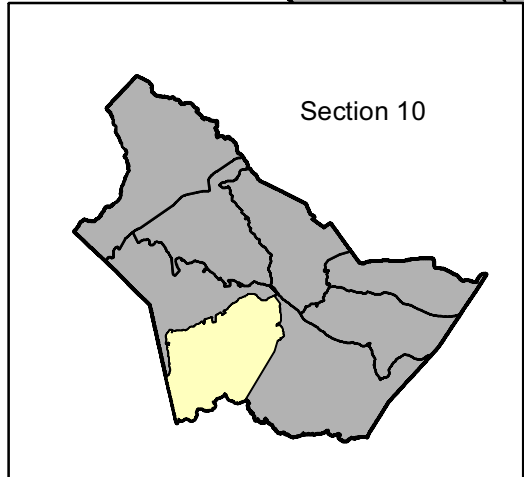

Legend

- 2016_2017_Burke_Long_Arm_Section_10
- Burke_County

Section	Route	Mileage	Shoulder	Shoulder	ROUTE
		s to Cut	Miles		
10	1102	4.76	2	9.52	GOLF COURSE RD / HOPEWELL
10	1107	1.44	2	2.88	HOPEWELL ROAD
10	1110	0.79	2	1.58	GARRISON ROAD
10	1112	2.16	2	4.32	PROPST ROAD
10	1113	1.57	2	3.14	BYRD ROAD
10	1114	0.40	2	0.8	FRED WILLIAMS AVENUE
10	1115	1.50	2	3	DENTON CHAPEL ROAD
10	1116	2.34	2	4.68	JETER CARSWELL ROAD
10	1117	1.01	2	2.02	BILL DALE ROAD
10	1118	1.35	2	2.7	HAYES WATER ROAD
10	1119	0.82	2	1.64	FOREMAN STREET
10	1120	0.70	2	1.4	RICH ROAD
10	1121	0.40	2	0.8	FISHER-DAVIS ROAD
10	1122	0.89	2	1.6	SILVER CREEK CHURCH ROAD
10	1123	2.46	2	4.92	GOLD MINE ROAD
10	1124	4.64	2	9.28	MOUNT OLIVE CHURCH ROAD
10	1125	1.80	2	3.6	RAIN HILL CHURCH ROAD
10	1126	1.40	2	2.8	BENNETT ROAD
10	1127	2.97	2	5.94	SCOTT ROAD
10	1128	1.80	2	3.6	MORRISON ROAD
10	1133	1.85	2	3.7	PATTON ROAD
10	1134	2.17	2	4.34	MORNING STAR CHURCH RD
10	1137	1.54	2	3.08	TALLET ROAD
10	1149	5.95	2	11.9	CONLEY ROAD
10	1157	0.60	2	1.2	MCDONWELL CHURCH ROAD
10	1158	0.50	2	1	BILL EPLEY AVENUE
10	1159	0.10	2	0.2	TOPAZ AVENUE
10	1160	0.40	2	0.8	FLINT AVENUE
10	1165	0.65	2	1.3	ABEE FARM STREET
10	1166	0.30	2	0.6	SECRET STREET
10	1169	1.24	2	2.48	CRAWLEY-HIGGINS AVENUE / TRESTLEWOOD LANE
10	1175	0.20	2	0.4	EPLEY ROAD
10	1180	0.20	2	0.4	REESE STORE AVENUE
10	1181	0.17	2	0.34	REGINA / ROYAL
10	1182	0.24	2	0.48	STROUP RD
10	1183	0.10	2	0.2	HOLLAND STREET
10	1186	0.60	2	1.2	BRENTWOOD ROAD
10	1187	0.20	2	0.4	FAIRVIEW AVENUE
10	1189	0.20	2	0.4	JAKE WILSON CIRCLE
10	1191	0.20	2	0.4	DOGWOOD COURT
10	1195	0.34	2	0.68	ANDY WILLIAMS STREET
10	1196	0.34	2	0.68	BERKLEY STREET
10	1940	1.69	2	3.38	PETE BRITTIAN ROAD
10	1941	0.70	2	1.4	WILLIAMS ROAD
10	1942	0.82	2	1.64	ROPER DRIVE
10	1943	0.31	2	0.62	ROPER ROAD
10	1948	0.15	2	0.3	PERPONS STREET
10	1949	2.24	2	4.48	SALEM ROAD
10	1950	0.70	2	1.4	POTEA STREET
10	1951	0.20	2	0.4	POTEA DRIVE
10	1952	0.20	2	0.4	LYNN DRIVE
10	1953	0.50	2	1	GARLAND JOHNSON ROAD
10	1954	0.60	2	1.2	HARRISON CARSWELL ROAD
10	1955	0.59	2	1.18	RURITAN DRIVE
10	1956	5.30	2	10.6	JENKINS ROAD
10	1957	5.92	2	11.84	BURKEMONT ROAD
10	1958	1.20	2	2.4	CRAWLEY DALE STREET
10	1959	0.30	2	0.6	PAU SHUPING AVENUE
10	1960	0.45	2	0.9	CHARLIE CRAWLEY ROAD
10	1961	0.84	2	1.68	DUCKWORTH CIRCLE
10	1962	0.70	2	1.4	ROSE CARSWELL ROAD
10	1963	0.91	2	1.82	MORRIS LOOP
10	1964	1.10	2	2.2	CLARK LOOP
10	1965	0.80	2	1.6	BRANSTROM ORCHARD ST
10	1966	0.65	2	1.3	MILL RACE ROAD
10	1967	0.30	2	0.6	WALKER PERRY STREET
10	1968	1.30	2	2.6	BOLLINGER LOOP
10	1969	1.40	2	2.8	ROPER HOLLOW ROAD
10	1971	1.10	2	2.2	BOLLINGER GAP ROAD
10	1974	0.20	2	0.4	GATES AVENUE
10	1976	0.20	2	0.4	LUKE SMITH AVENUE
10	1977	0.20	2	0.4	FOX GAP STREET
10	1985	0.30	2	0.6	SHERWOOD HEIGHTS
10	1986	0.20	2	0.4	COLLINGWOOD DRIVE
10	1987	0.20	2	0.4	PHILLIPS STREET
10	1989	0.20	2	0.4	PEARSON AVENUE
10	1994	0.08	2	0.16	PHOENIX DRIVE
10	1996	0.10	2	0.2	PONY STREET
10	1997	0.10	2	0.2	AMITY STREET
10	1998	0.40	2	0.8	NOWLINGS CHAPEL STREET
10	1999	0.87	2	1.74	OAKDALE DRIVE
10	2002	1.10	2	2.2	WESTERN AVENUE
10	2003	0.53	2	1.06	BROWN DRIVE
10	2004	0.08	2	0.16	S. PHOENIX AVENUE
10	2005	0.20	2	0.4	LENNIE EPLEY AVENUE
10	2009	0.27	2	0.54	VIEW ROAD
10	2010	0.24	2	0.48	SHAMROCK STREET
10	2012	0.49	2	0.98	CRESTWOOD AVENUE
10	2014	0.20	2	0.4	SUSAN DRIVE
10	2015	0.46	2	0.92	MTN. GLEN CIRCLE
10	2018	0.09	2	0.18	ASTRO DRIVE
10	2019	0.19	2	0.38	MTN. SHADOW DRIVE
10	2021	0.32	2	0.64	SOUTH HILLS DRIVE
10	2022	0.18	2	0.36	MTN. VIEW
10	2023	0.13	2	0.26	COFFEE ROAD
10	2024	0.30	2	0.6	HAVENWOOD DRIVE
10	2029	0.11	2	0.22	EMERALD COURT
10	2030	0.14	2	0.28	GERALD ROAD EXT.
10	2035	0.40	2	0.8	SOUTH FORK DRIVE
10	2036	0.13	2	0.26	FIRE THORN DRIVE
10	2037	0.33	2	0.66	T. S. MULL LANE
10	2100	0.22	2	0.44	BEDFORD AVENUE
10	2101	0.12	2	0.24	KENNEDY PLACE
10	2102	0.36	2	0.72	KENNEDY DRIVE
10	2104	0.27	2	0.54	SCOTT ACRES
10	2105	0.62	2	1.24	CRESTWOOD LANE
10	2106	0.09	2	0.18	CRESTWOOD
10	2110	0.16	2	0.32	SHADOWWOOD DRIVE
10	2111	0.10	2	0.2	BRIARWOOD DRIVE
10	2113	0.38	2	0.76	DON JOHNSON ROAD
10	2114	0.78	2	1.56	RIDGE CREEK DRIVE
10	2118	0.56	2	1.12	CRYSTAL CREEK ROAD
10	2119	0.05	2	0.1	GARRISON ROAD
10	2120	0.07	2	0.14	LYNN WOOD STREET
10	2121	0.17	2	0.34	PINE CREST DRIVE
10	2122	0.26	2	0.52	WESLEY ROAD
10	2125	0.25	2	0.5	WILLIAMS WOOD DRIVE
10	2128	0.16	2	0.32	WILLOWWOOD
10	2129	0.25	2	0.5	OAK HOLLOW
10	2130	0.18	2	0.36	ACORN TRACE
10	2131	0.22	2	0.44	SHADOWBROOK COURT
10	2135	0.09	2	0.18	BRIDGES VIEW
10	2137	0.55	2	1.1	OAKLAND DRIVE
10	2138	0.22	2	0.44	TWIN OAKS DRIVE
10	2139	0.16	2	0.32	ACORN DRIVE
10	2140	0.66	2	1.32	WEST OAKLAND DRIVE
100.06				208.12	
10	1947	0.30	2	0.6	Buff St. (U)
10	2144	0.15	2	0.3	Bentley (U)
					0.90